L'Amour de la lecture

VOLUME 1

Vertiges
JEAN YVES COLLETTE ÉDITEUR

L'Amour de la lecture
rassemble,
pour le plaisir des amatrices et des amateurs,
des illustrations inspirantes
de sources les plus diverses...

L'objectif avoué (à demi pardonné)
étant de promouvoir la lecture,
nous nous perdons en conjonctures
devant l'évidence :
toutes et tous lisent avidement.

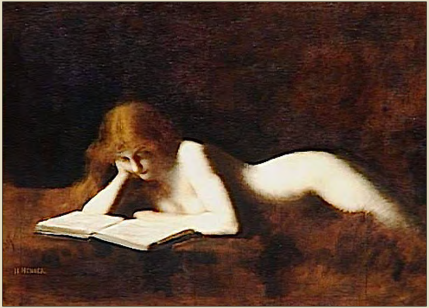

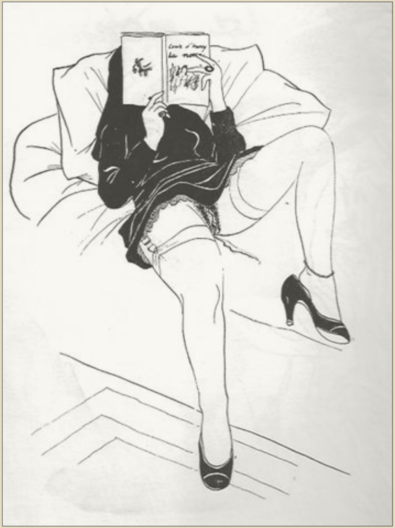

Je n'aime pas à voir la vierge au doigt lubrique
Qui, les deux pieds en l'air, masturbe sur le lit
Son pucelage en rut, gonflé, couleur de brique,
Et décharge en baisant le roman qu'elle lit.
Pierre Louÿs

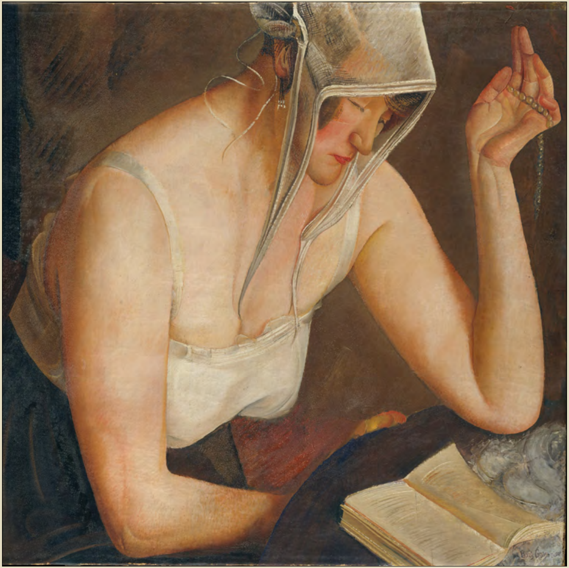

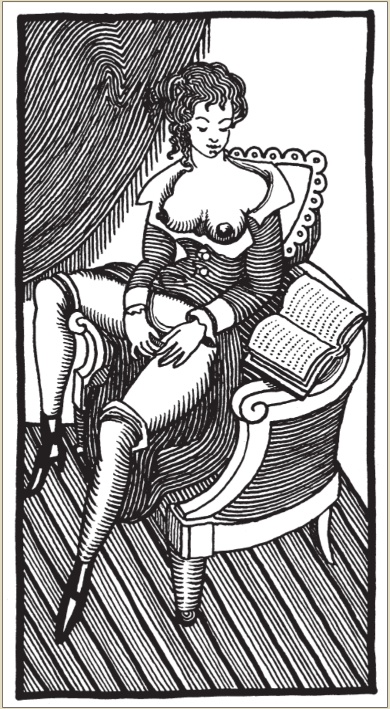

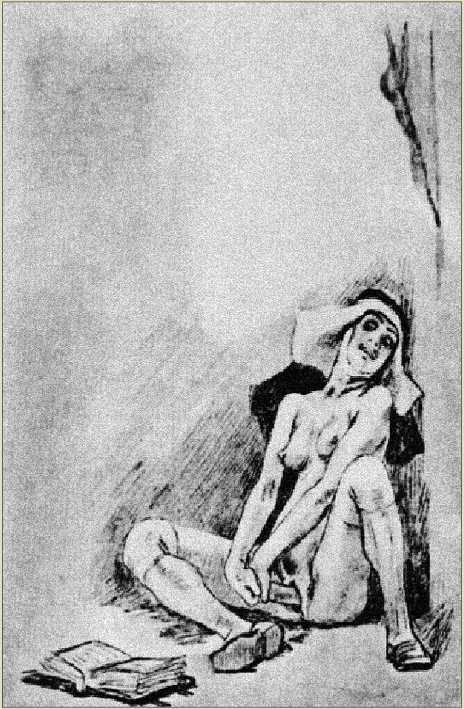

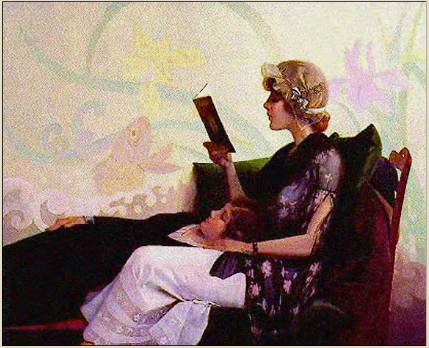

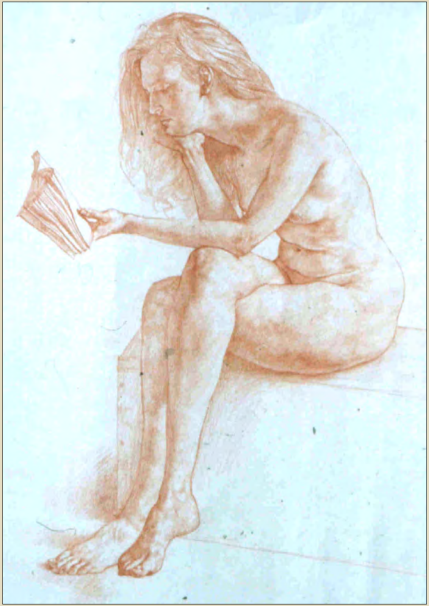

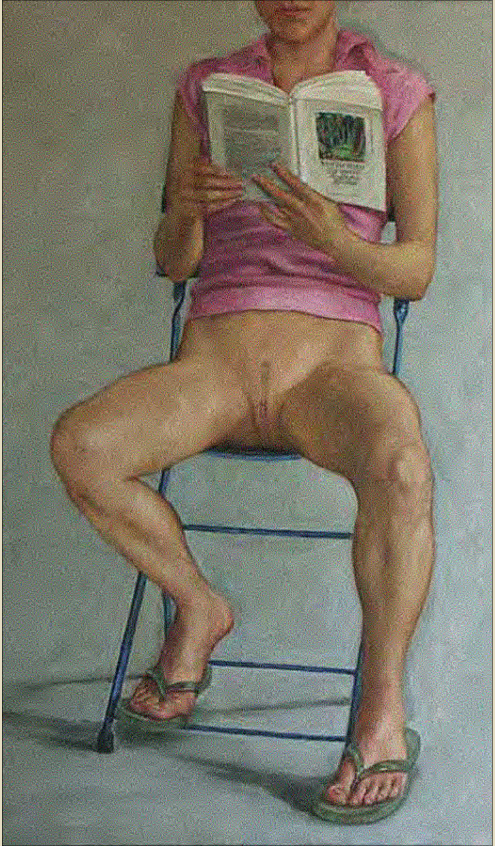

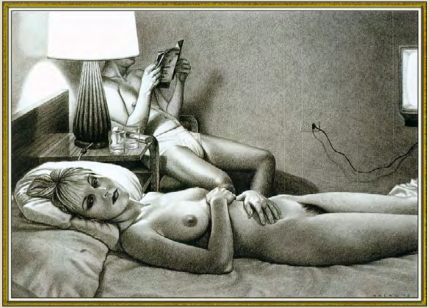

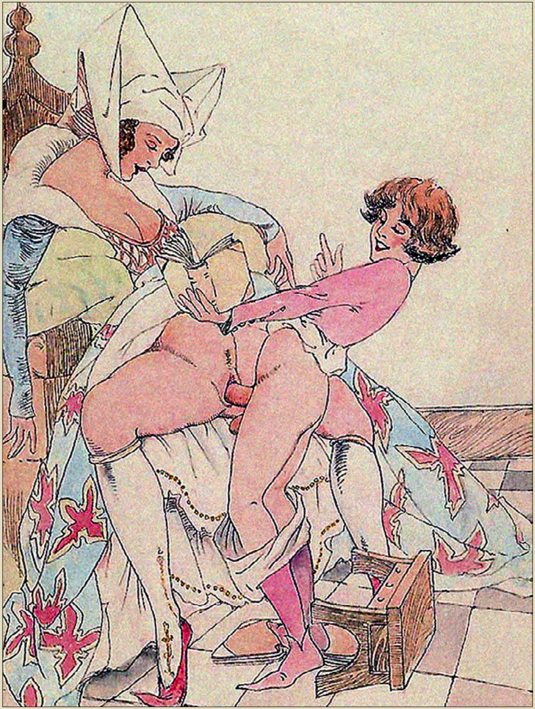

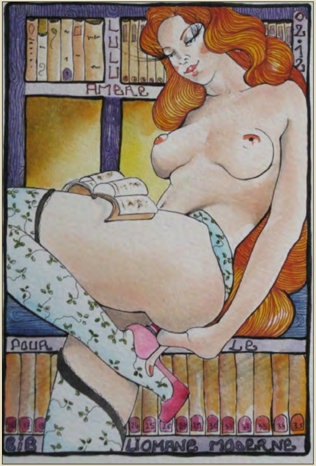
LULU
AMBRE
02.12
POUR LE
BIB LIOMANE MODERNE

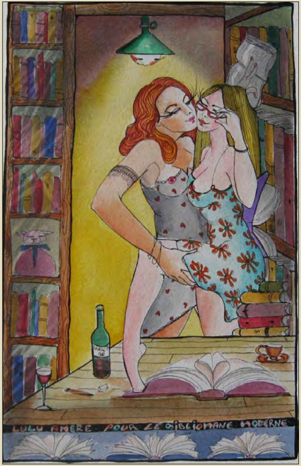
LULU AMERE POUR LE BIBLIOMANE MODERNE

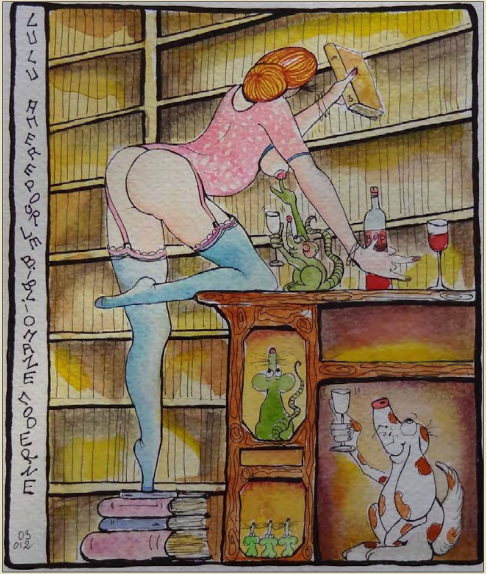
LULU AMERE POUR LE BIBLIOMANE MODERNE
03
012

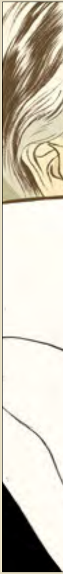

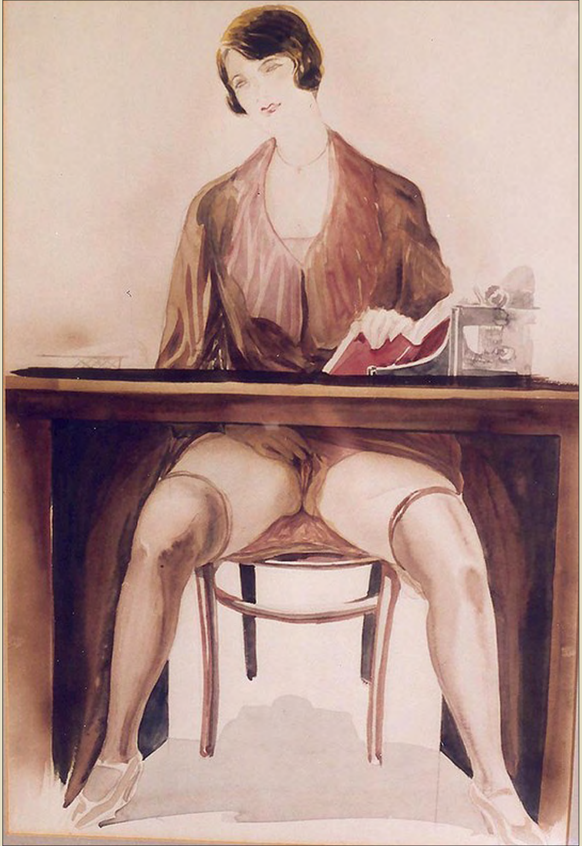

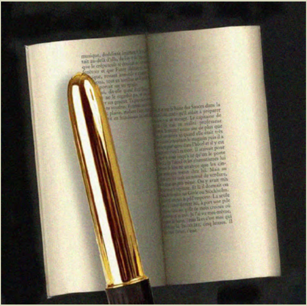

ISBN : 978-2-89668-249-2

© Vertiges éditeur, 2010

– 0250 –

Dépôt légal – BAnQ et BAC : troisième trimestre 2021

Lecturiels
www.lecturiels.org